

**V-0200**  
**INLET SEPARATOR**  
 30" OD x 10'-0" S/S x 1440 PSIG  
 x -18/130 DEG. F., 1/16" C.A.

**P-0230**  
**METHANOL PUMP**  
 TEXSTEAM 5113 LP c/w  
 3/8" DIA. PLUNGER  
 12 GPD @ 6000 PSI

**TK-0220**  
**METHANOL TANK**  
 WESTEEL 500 GALLONS c/w  
 FILL/VENT CAP & CRADLES

**V-0210**  
**FUEL GAS SCRUBBER**  
 8 5/8" OD x 2'-0" LG x 150 PSIG  
 c/w INTERNAL HLSD

**UH-0240**  
**BUILDING HEATER**  
 24,000 BTU/HR CATADYNE HEATER  
 c/w REGULATOR, THERMOSTAT, S.S.O.V.,  
 PROTECTION GRILL, 12 VOLT START-UP,  
 VENT HOOD AND 30' CABLE (NATURAL GAS)

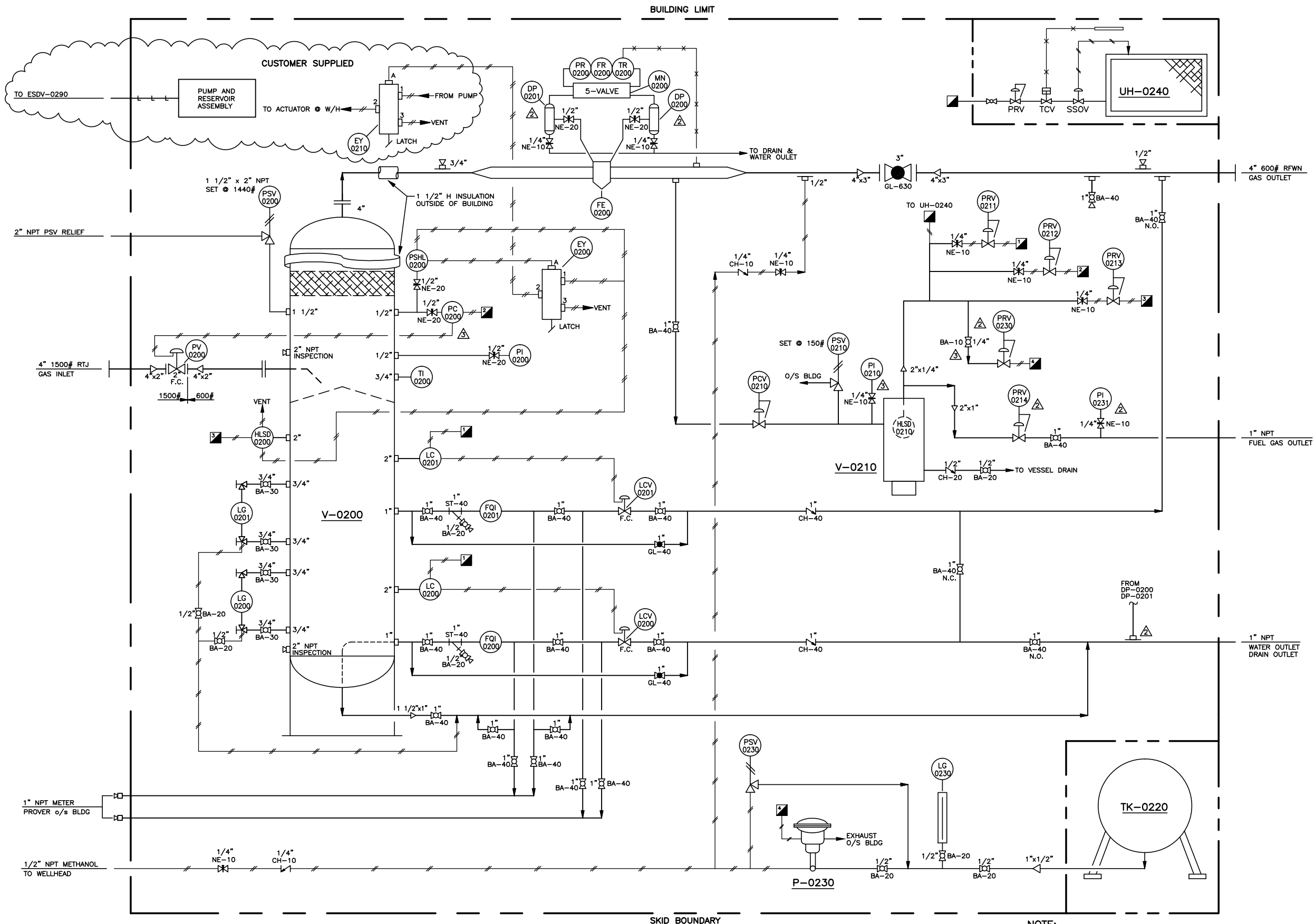

**NOTE:**  
 \* ALL INSTRUMENT TUBING TO BE 3/8" DIA., CAD PLATED c/w  
 CADMIUM PLATED SWAGelok TUBE FITTINGS  
 \* CLOUDED AREA DENOTED CUSTOMER SUPPLIED.